CARO EL MÉ TÒNI

– VIARAGO –
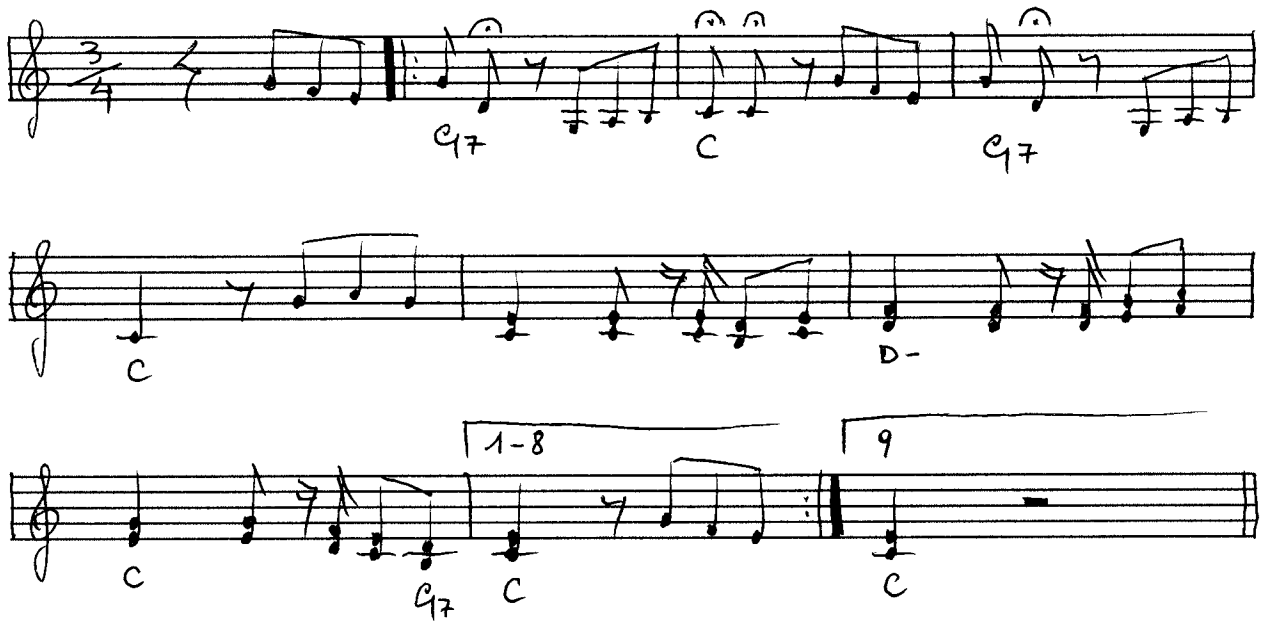
♩ ≈ 108